MUSETTO

FISARMONICA

VALZER **MUSICA DI DARIO GHELFI - PRIMINO PARTISANI**

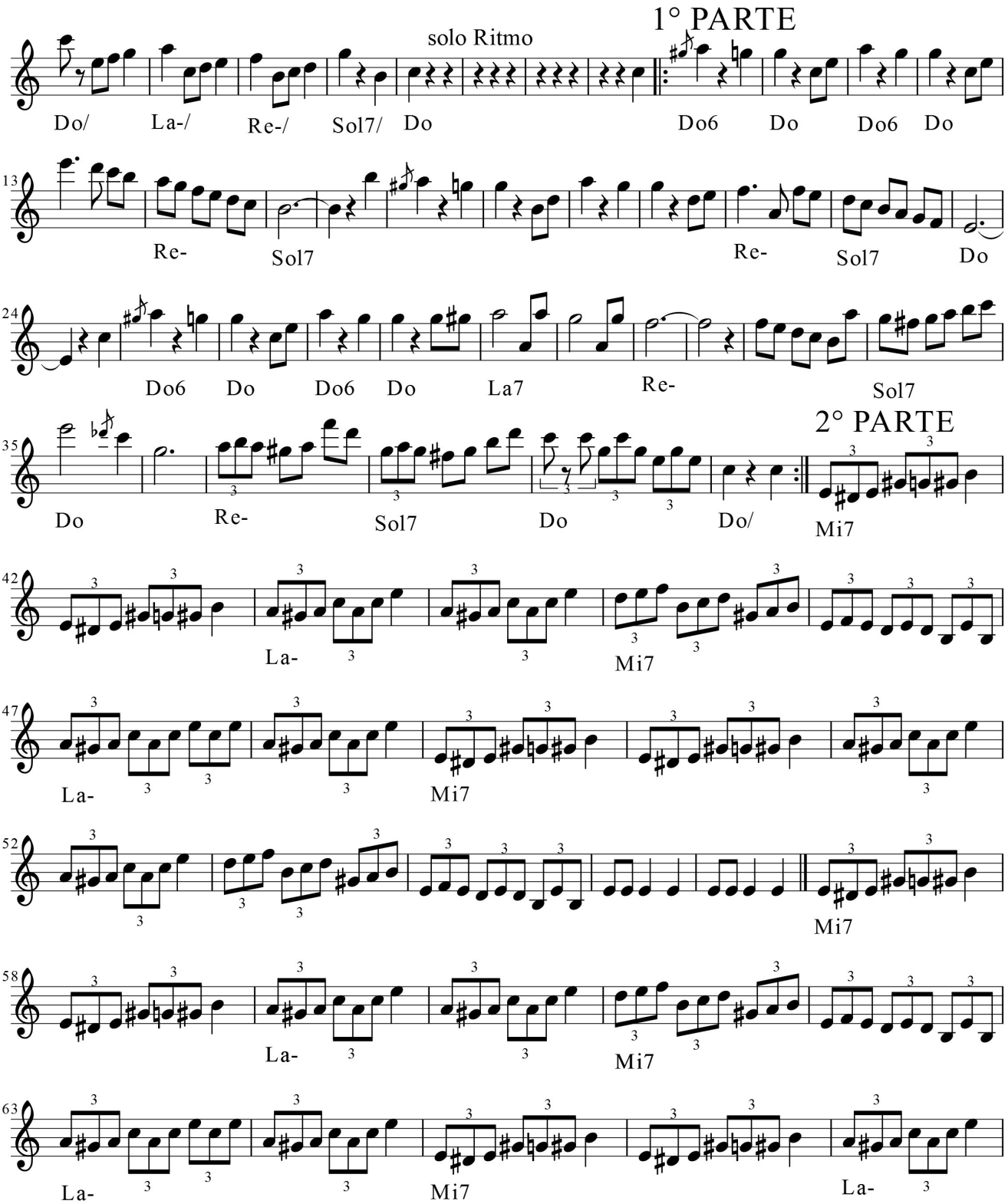

CANTO LIBERO Edizioni musicali e discografiche Via Treves 12 - 22066 Mariano Comense (CO)
LA LODIGIANA Edizioni Musicale Via M.L. King 12 Castiraga Vidardo (LO)
Copyright 2014 by edizioni musicali Canto Libero - La Lodigiana

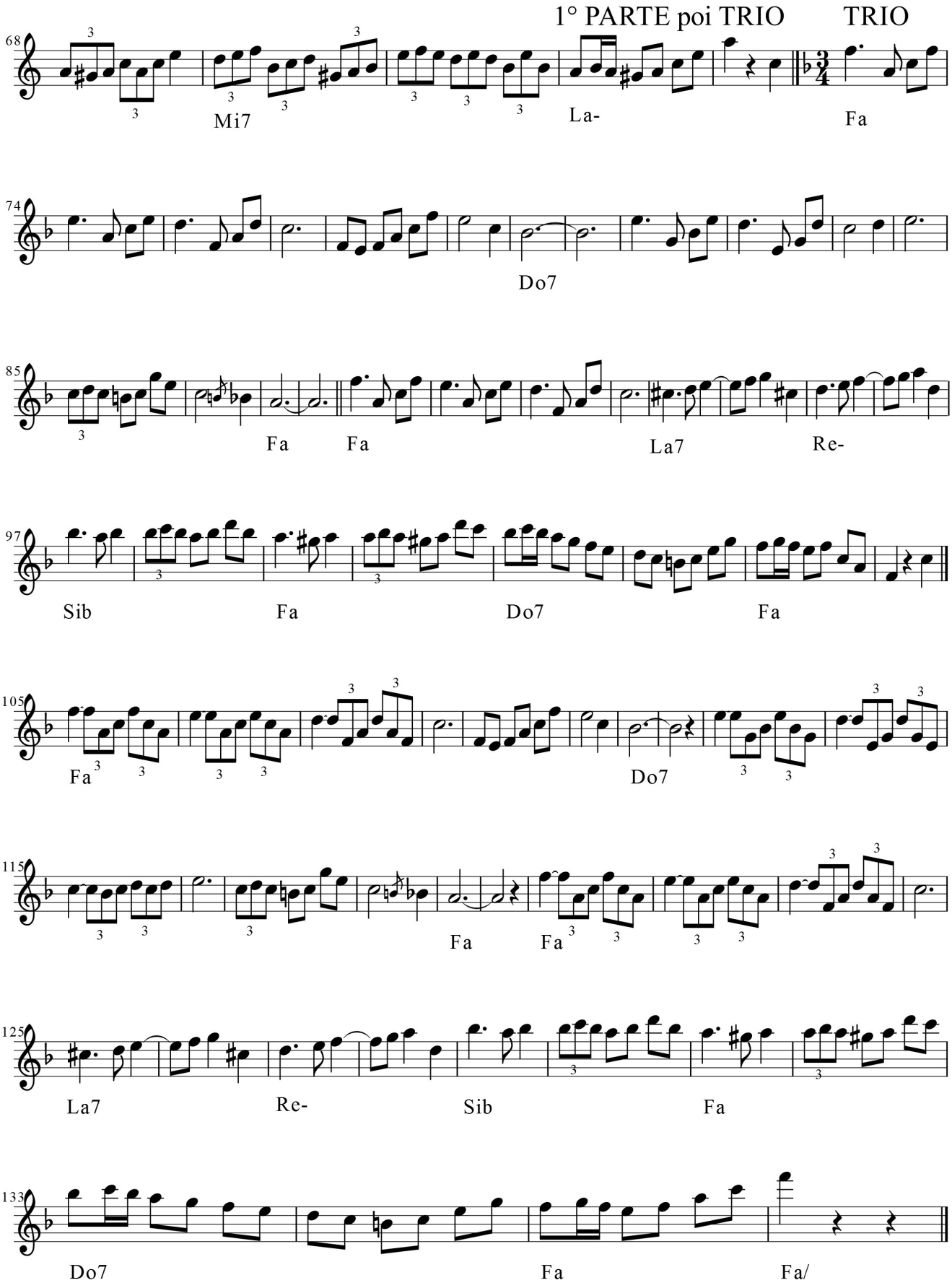

Proprietà degli autori