MAZURKANDO

FISARMONICA

MAZURKA **MUSICA DI DARIO GHELFI - PRIMINO PARTISANI**

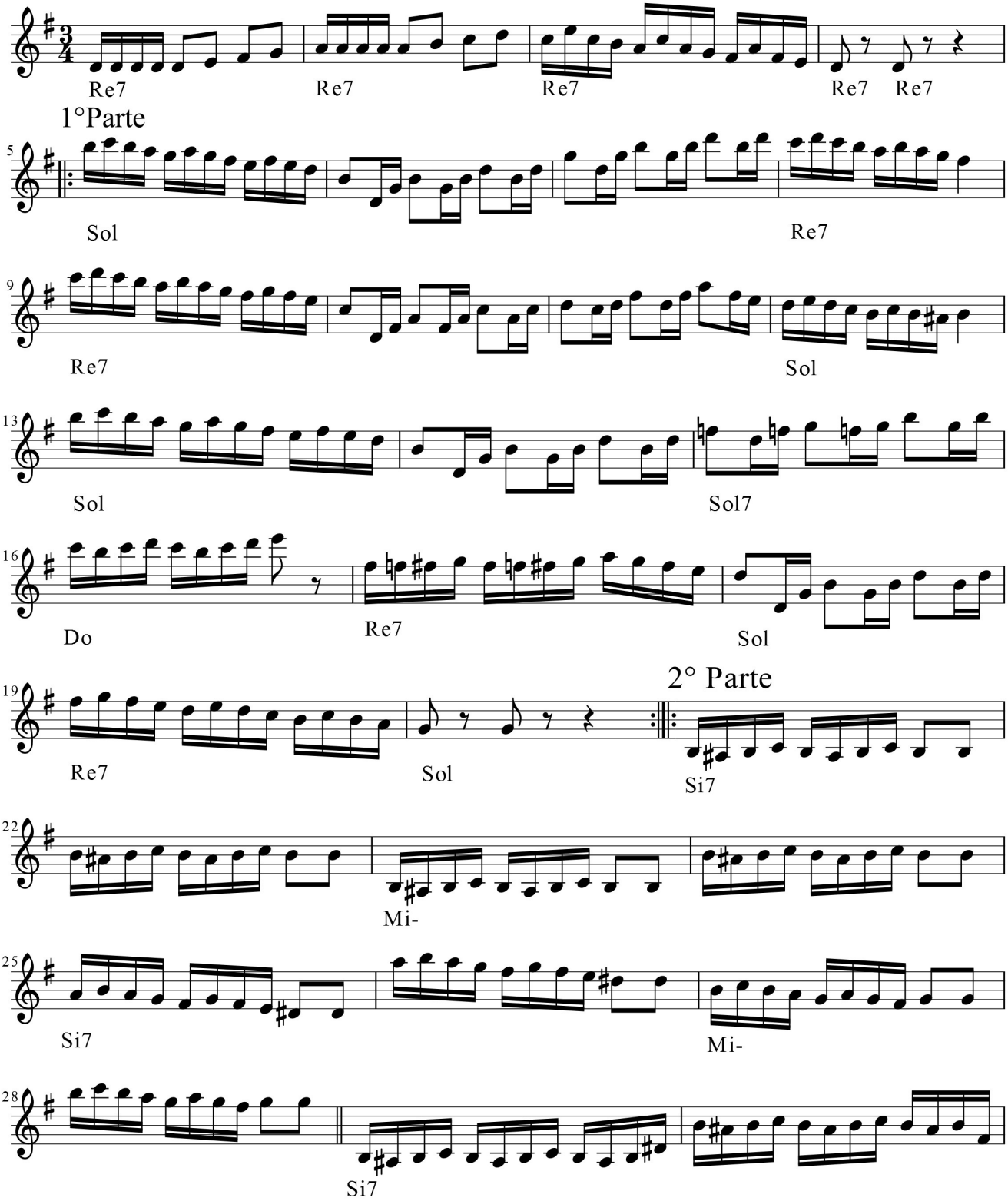

CANTO LIBERO Edizioni musicali e discografiche Via Treves 12 - 22066 Mariano Comense (CO)
LA LODIGIANA Edizioni Musicale Via M.L. King 12 Castiraga Vidardo (LO)
Copyright 2014 by edizioni musicali Canto Libero - La Lodigiana

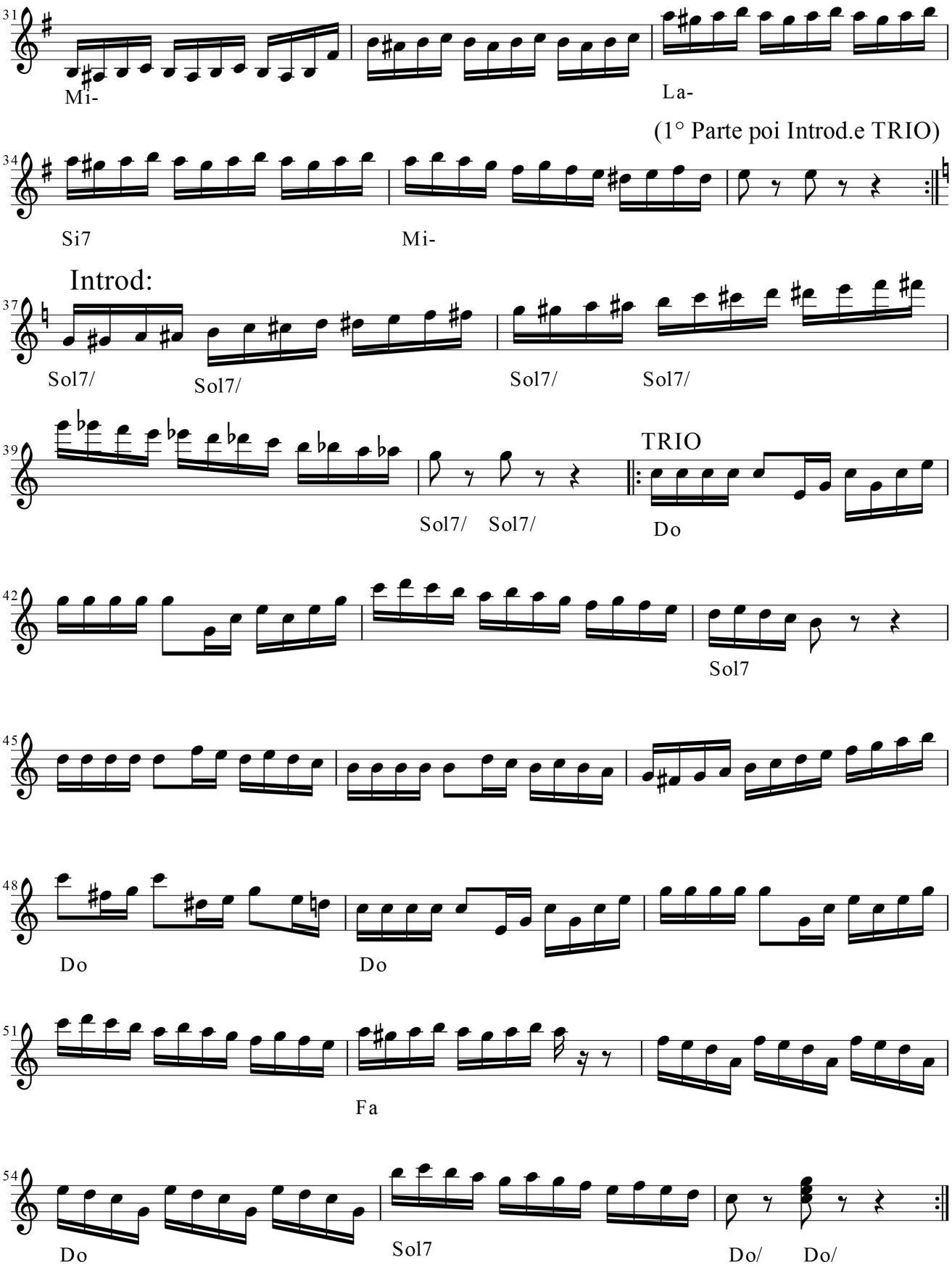
31
Mi-
La-
(1° Parte poi Introd.e TRIO)
34
Si7
Mi-
Introd:
37
Sol7/
Sol7/
Sol7/
Sol7/
39
TRIO
Sol7/ Sol7/
Do
42
Sol7
45
48
Do
Do
51
Fa
54
Do
Sol7
Do/ Do/