TANGO

ARGENTINA

Musica di M. Converso - D. Ponti - Stesia

CUMPARSITA

Musica di G. M. Rodriguez

STRUMENTI In Do

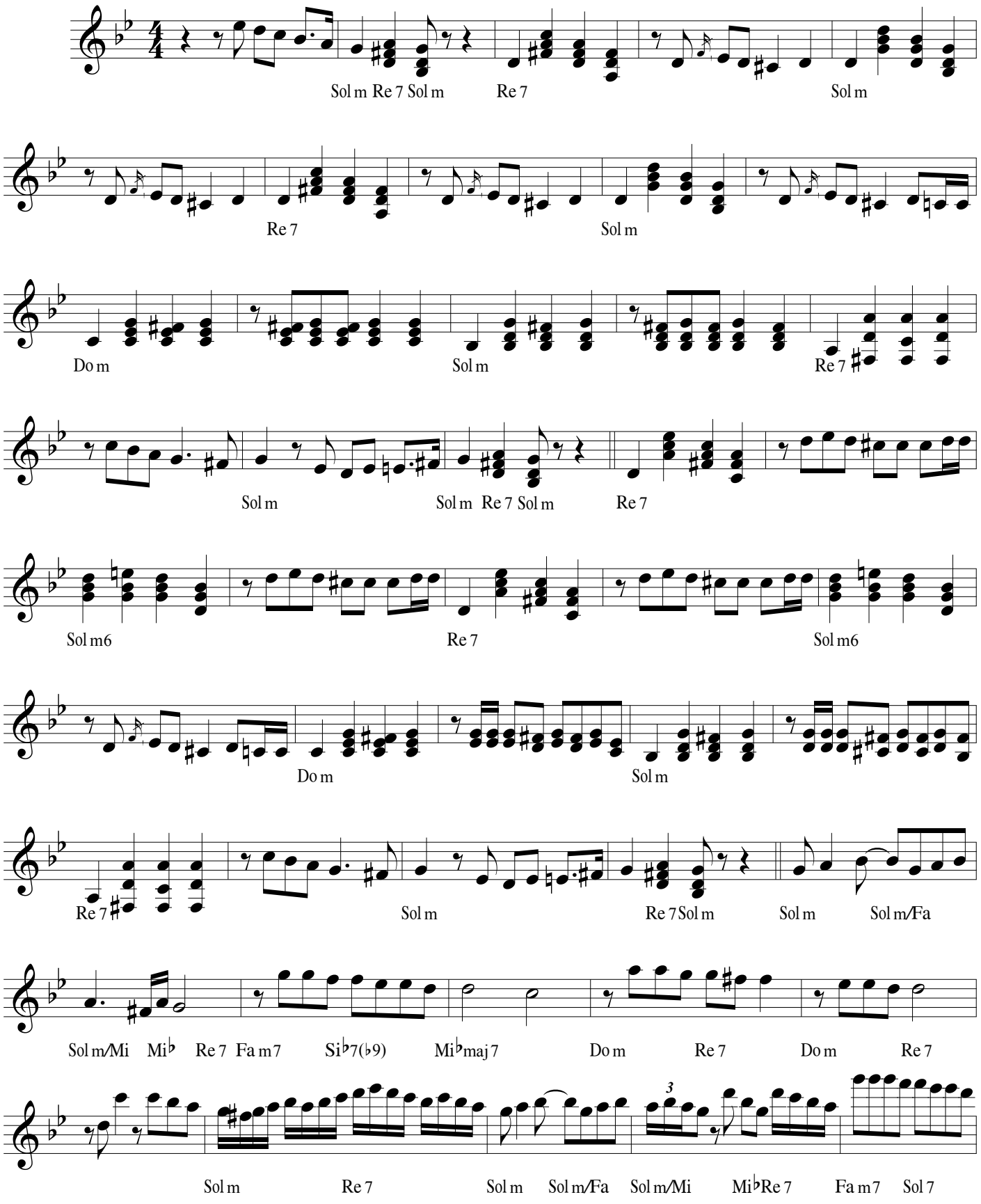

© La Lodigiana - Via M. L. King 12 - 26866 Castiraga Vidardo (LO)
Canto Libero - Via Treves 12 - 22066 Mariano Comense (CO)
Copyright 2014 by Edizioni musicali La Lodigiana - Canto Libero.

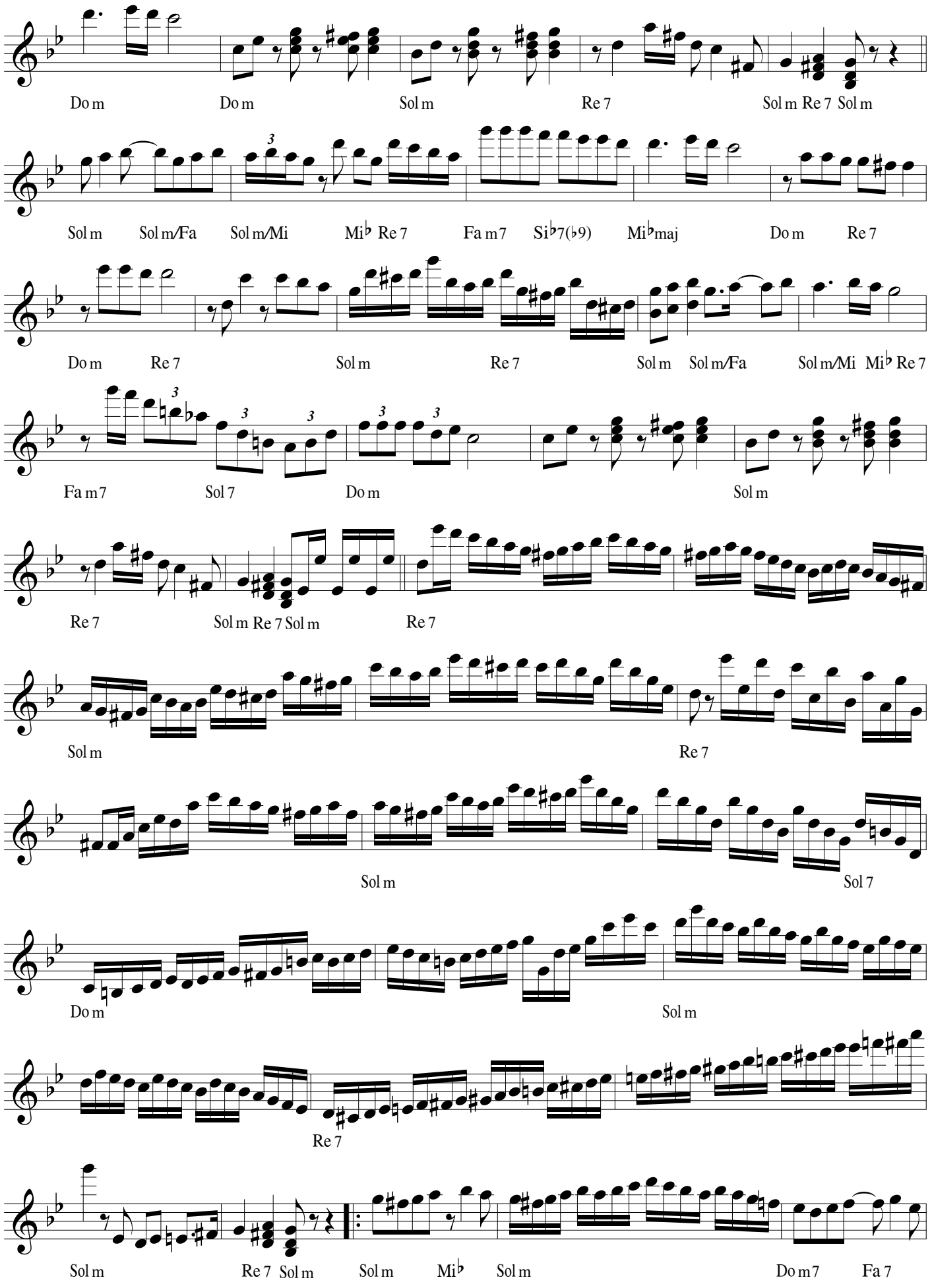
Do m
Do m
Sol m
Re 7
Sol m Re 7 Sol m
Sol m
Sol m/Fa
Sol m/Mi
Mi♭ Re 7
Fa m7
Si♭7(♭9)
Mi♭maj
Do m
Re 7
Do m
Re 7
Sol m
Re 7
Sol m
Sol m/Fa
Sol m/Mi
Mi♭ Re 7
Fa m7
Sol 7
Do m
Sol m
Re 7
Sol m Re 7 Sol m
Re 7
Sol m
Re 7
Sol m
Sol 7
Do m
Sol m
Re 7
Sol m
Re 7 Sol m
Sol m
Mi♭
Sol m
Do m7
Fa 7

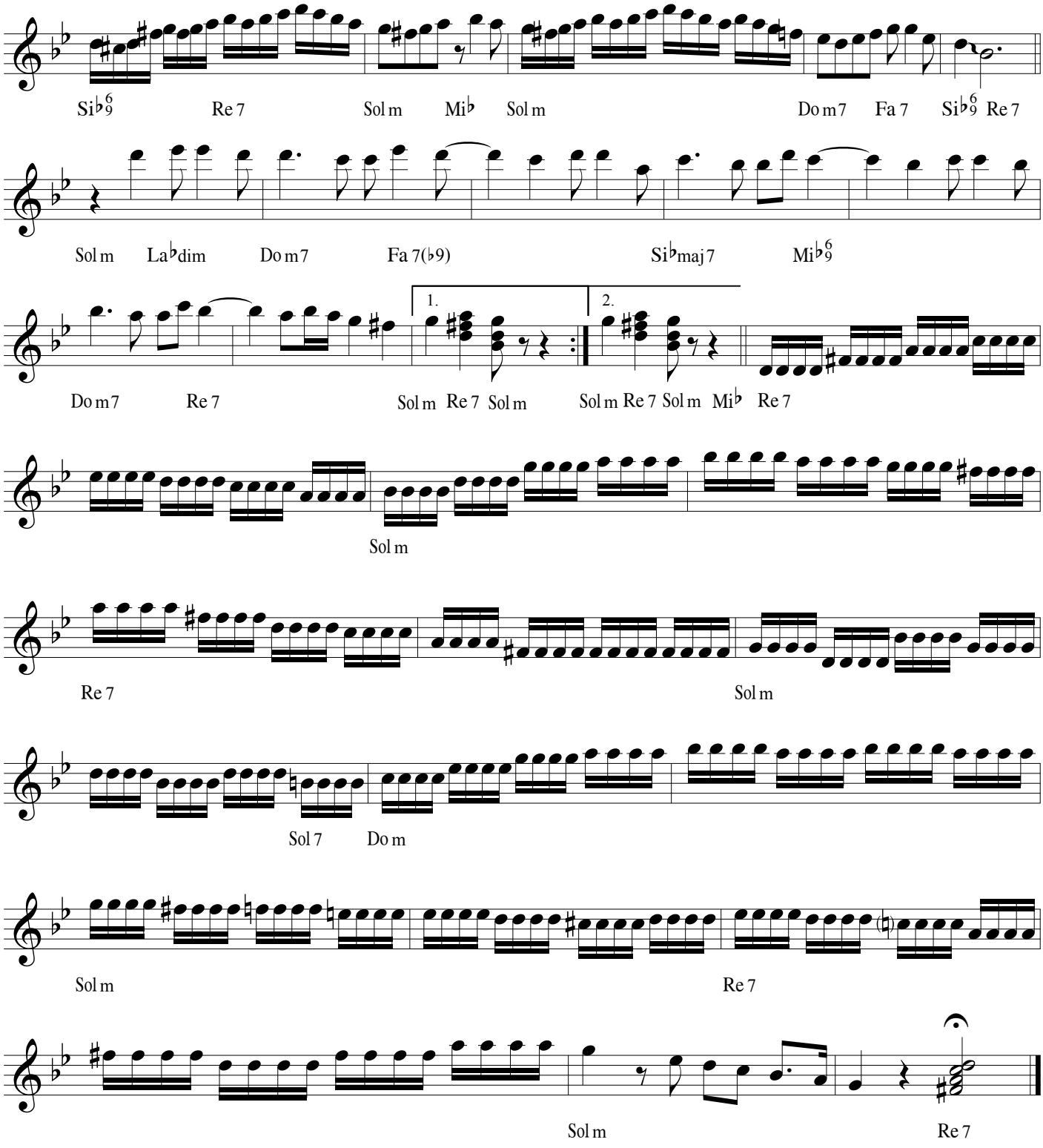
Si♭6/9 Re 7 Sol m Mi♭ Sol m Do m7 Fa 7 Si♭6/9 Re 7
Sol m La♭dim Do m7 Fa 7(♭9) Si♭maj 7 Mi♭6/9
1. 2.
Do m7 Re 7 Sol m Re 7 Sol m Sol m Re 7 Sol m Mi♭ Re 7
Sol m
Re 7 Sol m
Sol 7 Do m
Sol m Re 7
Sol m Re 7