BIRBETTA

MAZURCA

Musica di:
M. CONVERSO

STRUMENTI in Do

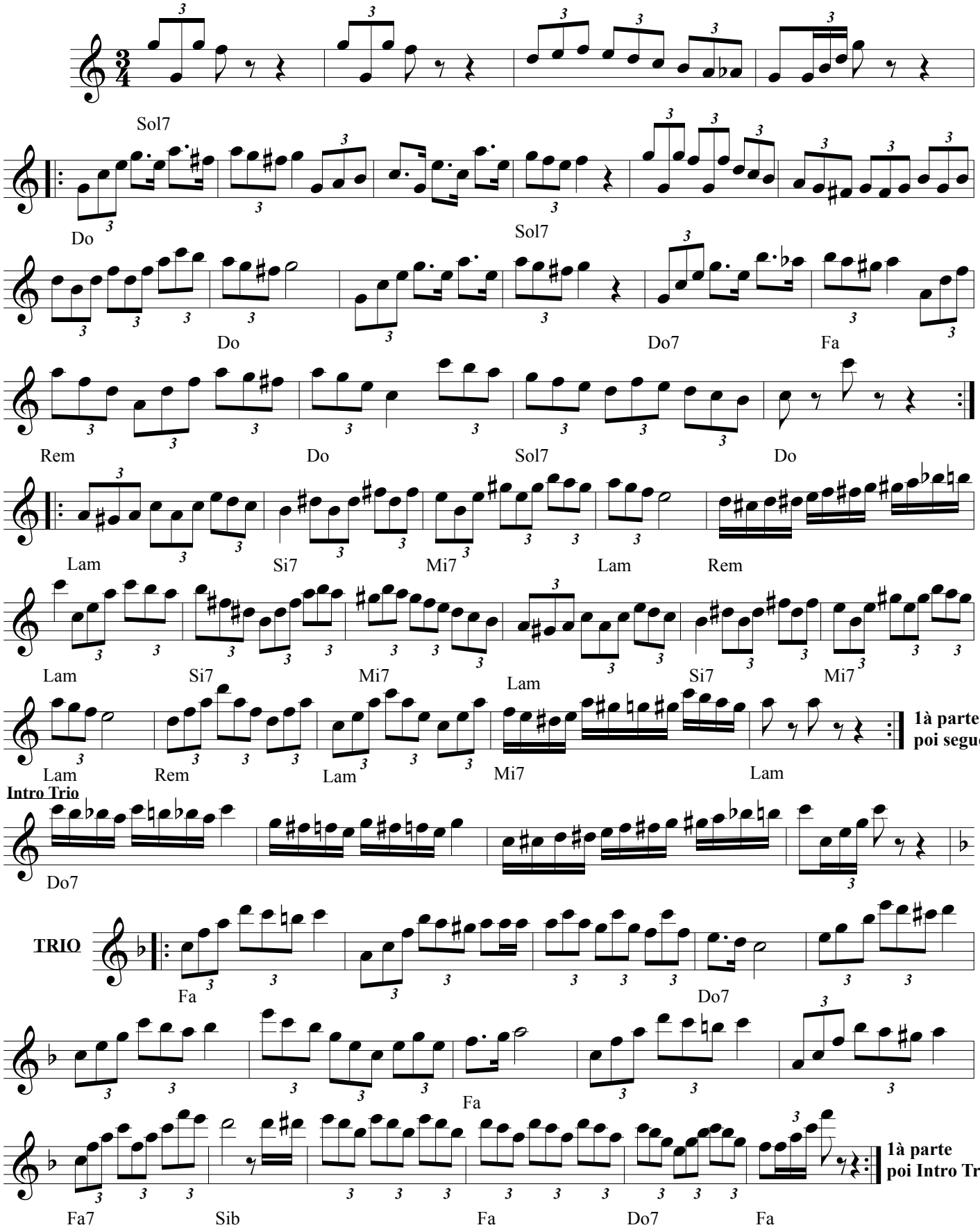

La Lodigiana - Via M. L. King 12 - 26866 Castiraga Vidardo (LO)
Canto Libero - Via Treves 12 - 22066 Mariano Comense (CO)
Copyright 2014 by Edizioni musicali La Lodigiana - Canto Libero.